

ELEVATION

Planning Permit No. A/1022/89  
**APPROVED**  
 subject to the conditions in this office letter.  
 o/c. A. Sivasubramanian  
 6.10.89  
**FOR MEMBER SECRETARY  
 MADRAS METROPOLITAN  
 DEVELOPMENT AUTHORITY**

MMDA APP No. 35/85  
 Planning Permit  
 C.No. A/1022/89  
 Subject to the conditions in this office letter.  
 S. S. S.  
**FOR MEMBER SECRETARY  
 MADRAS METROPOLITAN  
 DEVELOPMENT AUTHORITY**

**SCHEDULE OF JOINERIES**

D- DOOR 3'0" x 6'6" (90 x 200)  
 D1 - " 2'6" x 6'6" (76 x 200)  
 W- WINDOW 4'6" x 4'0" (137 x 122)  
 W1 - " 3'0" x 4'0" (90 x 122)  
 V- VENTILATOR 3'0" x 2'0" (90 x 61)

**SPECIFICATION**

1. ALL P.C. WORK CC 1:2:4
2. B.W IN CM 1:5
3. WOOD - TEAK WOOD

**PROPOSED BOUNDARY ROAD.**

PLOT AREA 2400 SFT 222.96m<sup>2</sup>  
 PLINTH AREA 643 SFT 59.80m<sup>2</sup>

**PROPOSED CONSTRUCTION OF A DWELLING HOUSE IN PLOT No 11 S.No 4/1B 135, ULAGARAM VILLAGE SAIDABET TALUK**

NAME OF OWNER: Thiru M.M.J.S LOUIS

PREPARED BY  
**R. PARANDAMAN D.O.E.**  
 LICENSED SURVEYOR,  
 CLASS II No 330  
 CORPORATION OF MADRAS  
 No. 8, New Colony, Lake View Road,  
 Near Adambakkam Police Station,  
 Adambakkam, Madras-88.

SECTION ON AA

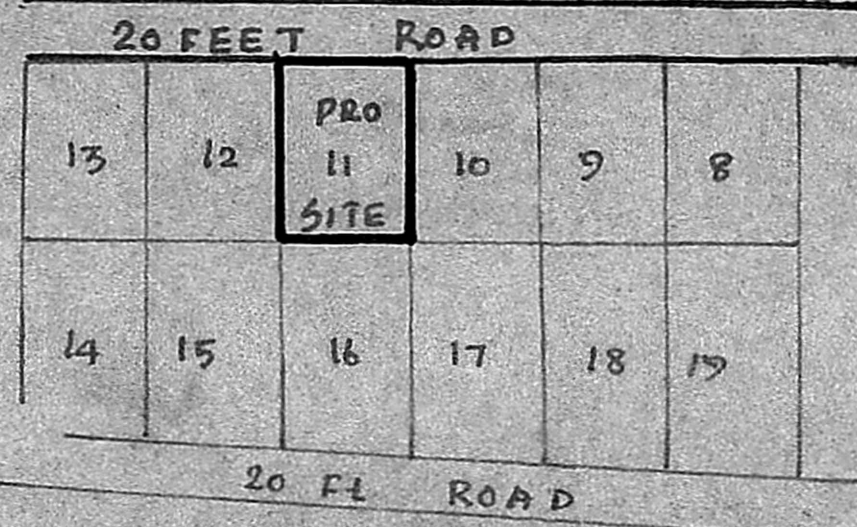
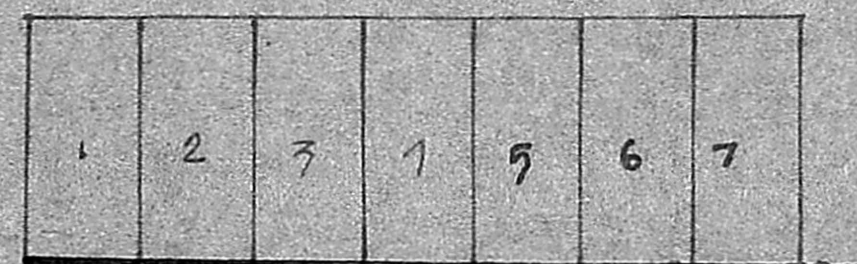
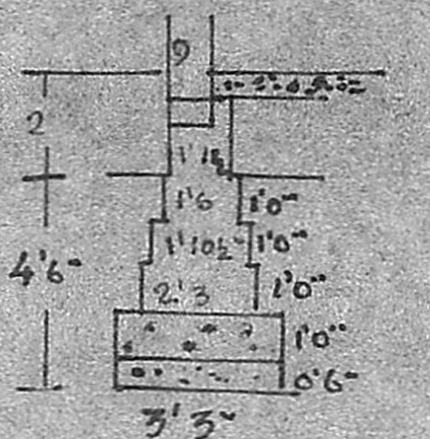

PLOT No 16

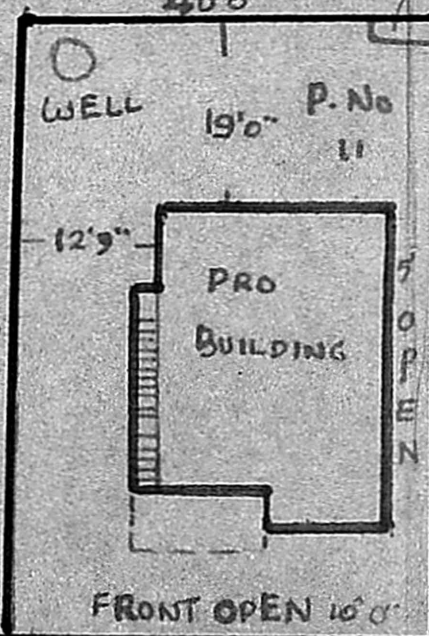

PLOT No 10 600

PLOT No 12 N

20'0" ROAD

SITE PLAN

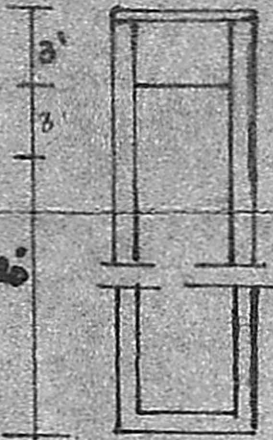

WELL

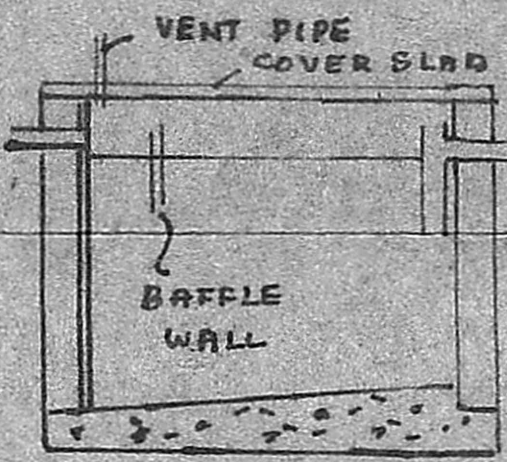

SEP-TANK.

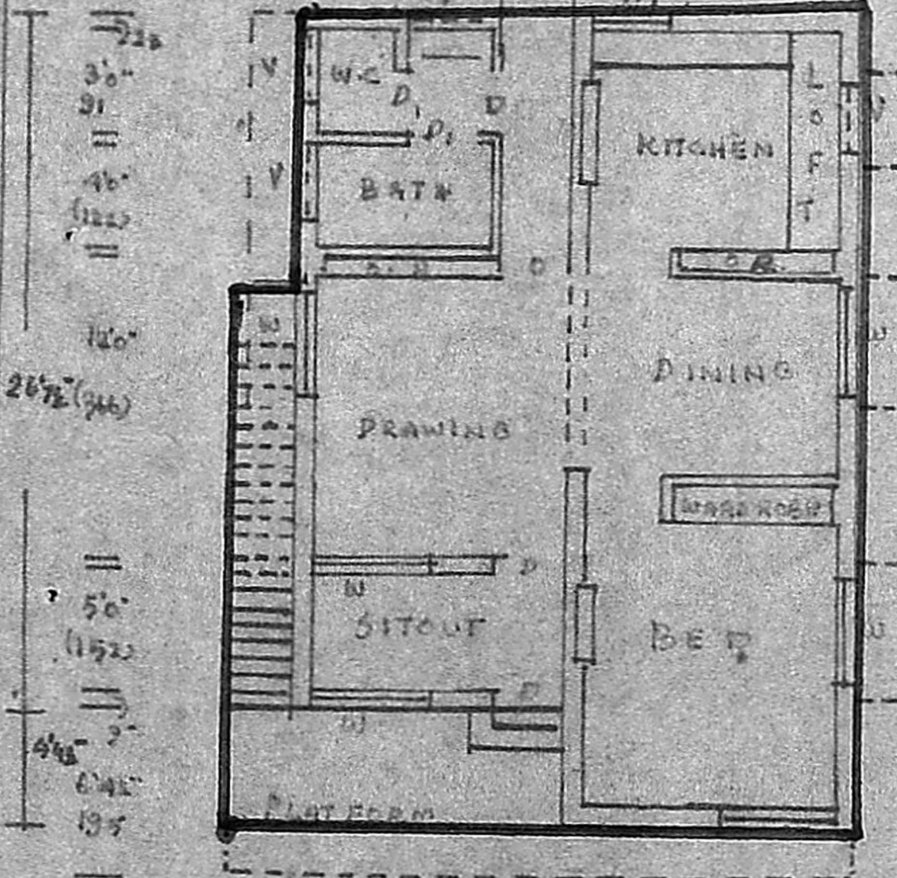

PLAN